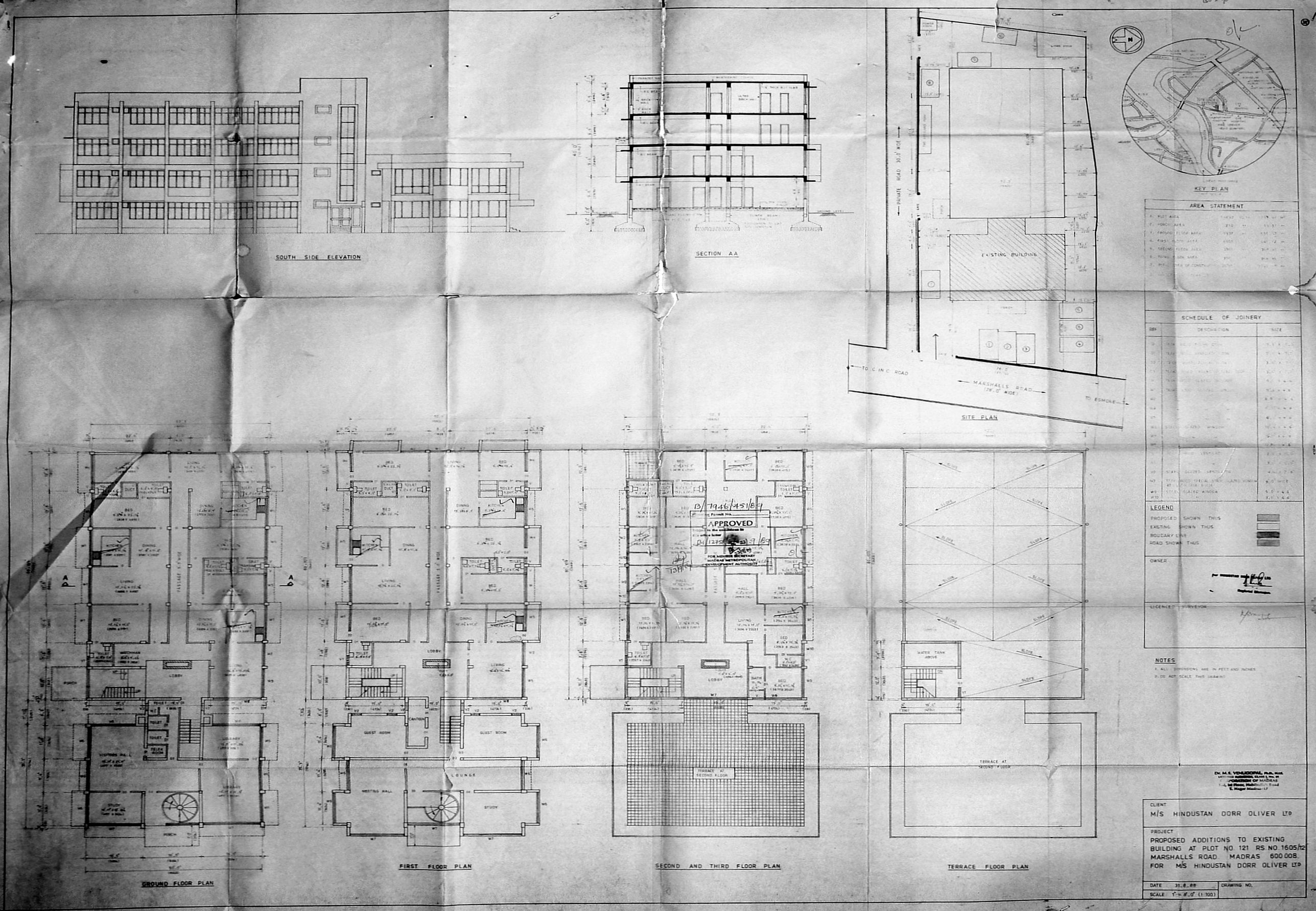
SOUTH SIDE ELEVATION
SECTION AA
EXISTING BUILDING
PRIVATE ROAD 30.0' WIDE
TO C.I.N.C. ROAD
MARSHALLS ROAD (28.0' WIDE)
TO ESMORE
SITE PLAN
KEY PLAN
AREA STATEMENT
SCHEDULE OF JOINERY
LEGEND
PROPOSED SHOWN THUS
EXISTING SHOWN THUS
BOUDARY LINE
ROAD SHOWN THUS
OWNER
LICENCED SURVEYOR
NOTES
1. ALL DIMENSIONS ARE IN FEET AND INCHES
2. DO NOT SCALE THIS DRAWING
GROUND FLOOR PLAN
FIRST FLOOR PLAN
SECOND AND THIRD FLOOR PLAN
TERRACE FLOOR PLAN
APPROVED
TERRACE AT SECOND FLOOR
WATER TANK ABOVE
CLIENT
M/S HINDUSTAN DORR OLIVER LTD
PROJECT
PROPOSED ADDITIONS TO EXISTING BUILDING AT PLOT NO. 121 RS NO. 1605/12 MARSHALLS ROAD MADRAS 600 008. FOR M/S HINDUSTAN DORR OLIVER LTD
DATE 31.8.88
DRAWING NO.
SCALE 1" = 8'-0" (1:100)